

# Typhoon Rai (Odette): PHILIPPINES (ADVISORY 12, 15 DECEMBER 2021 2100 UTC)

Joint Analysis of Disaster Exposure (JADE)

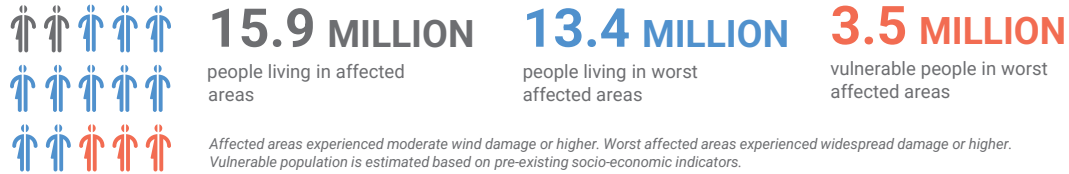

## VULNERABLE POPULATION BREAKDOWN



## BREAKDOWN OF KEY NEEDS



## HOSPITALS EXPOSED



## SCHOOLS EXPOSED



## COST TO REBUILD IN WORST AFFECTED AREAS

**US\$ 66 BILLION**

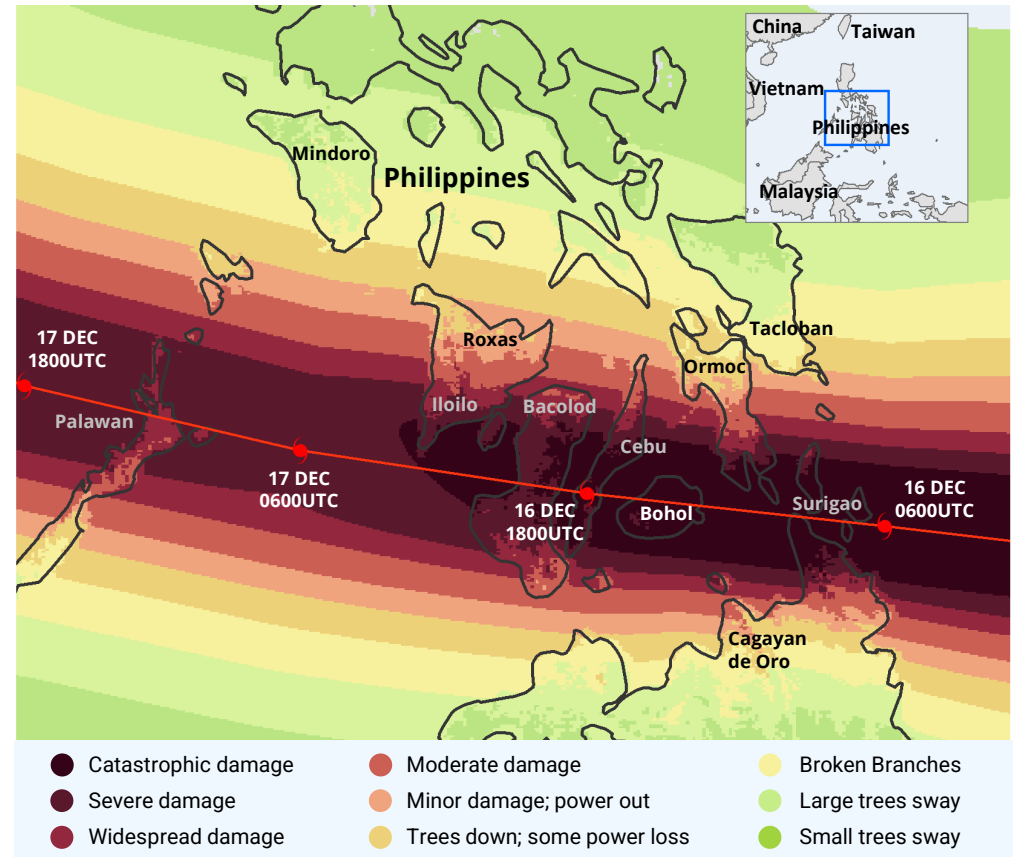

## AGE BREAKDOWN FOR POPULATIONS IN WORST AFFECTED AREAS

	PEOPLE LIVING IN AFFECTED AREAS	PEOPLE LIVING IN WORST AFFECTED AREAS	VULNERABLE PEOPLE IN WORST AFFECTED AREAS	AGE BREAKDOWN FOR POPULATIONS IN WORST AFFECTED AREAS			
				0-4 years	5-14 years	15-49 years	65+ years
CEBU CITY, CEBU	990,417	990,417	207,987	109,936	210,959	519,969	47,540
BACOLOD CITY, NEGROS OCCIDENTAL	531,520	531,520	154,140	58,998	113,213	279,048	25,512
LAPU-LAPU CITY, CEBU	470,229	470,229	98,748	52,195	100,158	246,870	22,571
ILOILO CITY, ILOILO	434,306	434,306	86,861	48,207	92,507	228,010	20,846
MANDAUE CITY, CEBU	355,541	355,541	74,663	39,465	75,730	186,659	17,065